

**PLAN SHOWING THE PROPOSED CONSTRUCTION OF
RESIDENTIAL BUILDING IN PLOT No. 5, S.No. 46/4, MADURA-
VADAKALANI OF TIRUNINRAVUR VILLAGE & TOWN
PANCHAYAT LIMIT, SRIPERUMBUDUR TALUK, CHENGAI ANNA DIST.**

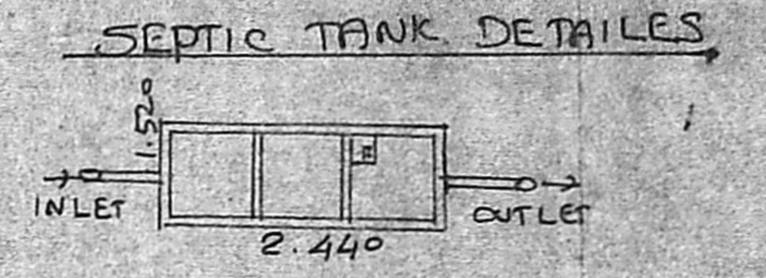
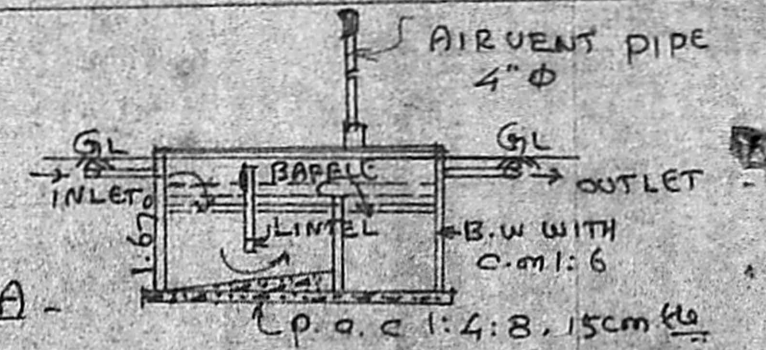

BRIEF SPECIFICATION	
FOUNDATION	P.C.C 1:4:8 OVER SAND FILLING. FOOTINGS WITH B.W IN c.m:6
BASEMENT & SUPER STRUCTURE	BRICK WORK WITH c.m:6
ROOFING	R.C.C 1:2:4 ROOF SLAB & WEATHERING COURSE WITH BRICK JELLY LIME ON TOP.
PLASTERING	c.m:4, 12mm for walls
FLOORING	P.C.C 1:4:8 10cm thick & FINISHED WITH c.m:4, 20mm
JOINERIES	1ST CLASS HARD WOOD

SCHEDULE OF JOINERIES	
D	COUNTRY WOOD DOOR 3'3" x 7'0"
D1	" " 3'0" x 6'8"
D2	" " 2'6" x 6'8"
W	COUNTRY WOOD GLAZED WINDOW 5'0" x 4'6"
W1	" " 3'3" x 4'6"
V	VENTILATOR 2'6" x 1'6"
C.B.	CUP BOARD

AREA STATEMENT	
AREA OF SITE	2500 SQFT (OR) 232.25m ²
AREA OF PROPOSED CONSTRUCTION	484 SQFT (OR) 44.964m ²
COVERAGE	19.36%
F.S.I.	0.201

LEGEND:
 PROPOSALS SHOWN IN [dashed line]
 EXISTINGS SHOWN IN [solid line]
 BOUNDARY OF SITE [thick solid line]

SCALE 1:100

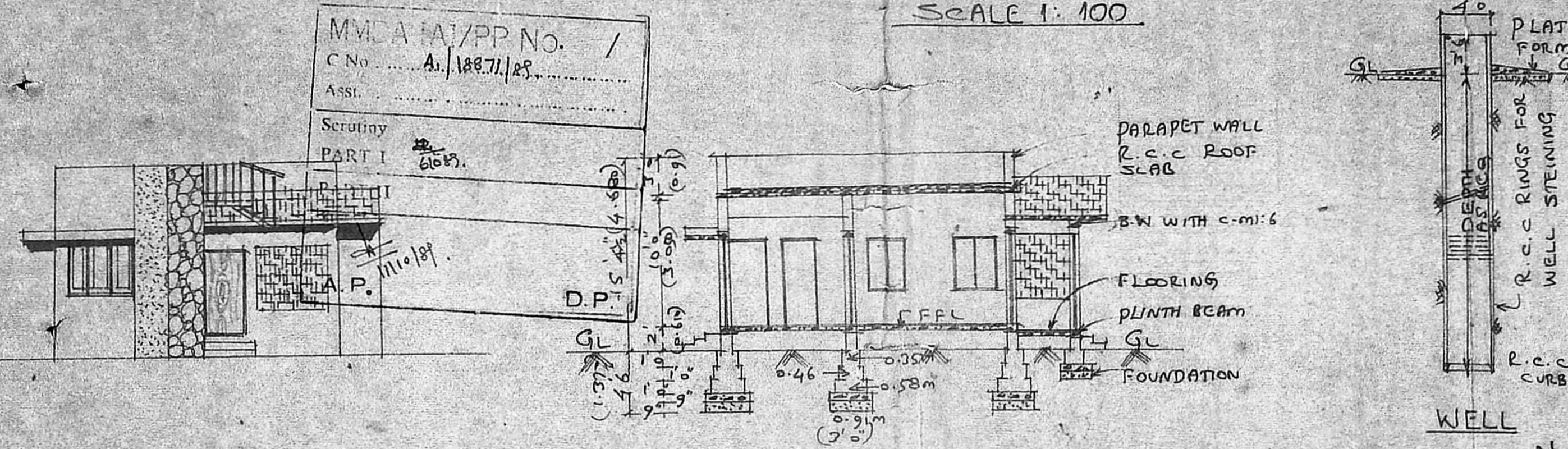

FRONT ELEVATION FACING NORTH

SECTION ON 22

Planning Permit No. A/558/90

APPROVED

SUBJECT TO THE CONDITIONS IN THIS OFFICE LETTER.

No. A/18871/89 Date 7-5-90.

MEMBER SECRETARY
MADRAS METROPOLITAN
DEVELOPMENT AUTHORITY
MADRAS - 600 008.

SITE PLAN

SCALE 1:300

KEY PLAN CUM LAYOUT PLAN (NOT TO SCALE)

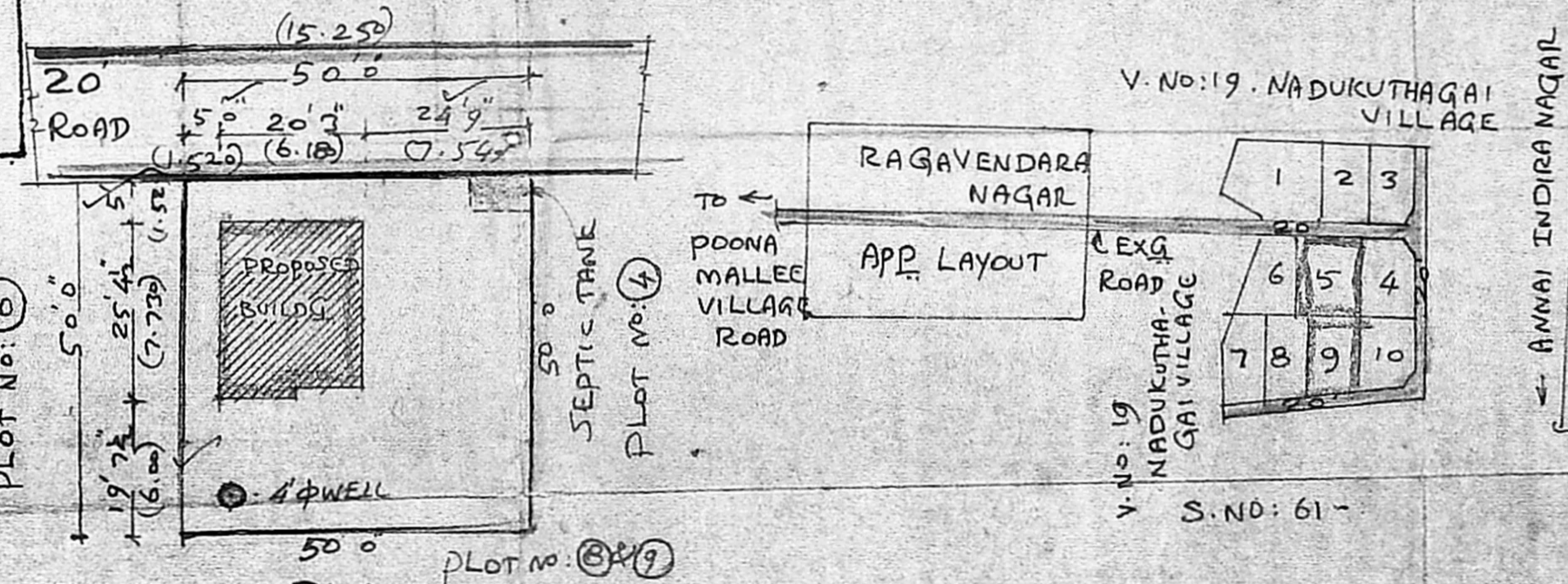

SITE PLAN

SCALE 1:300

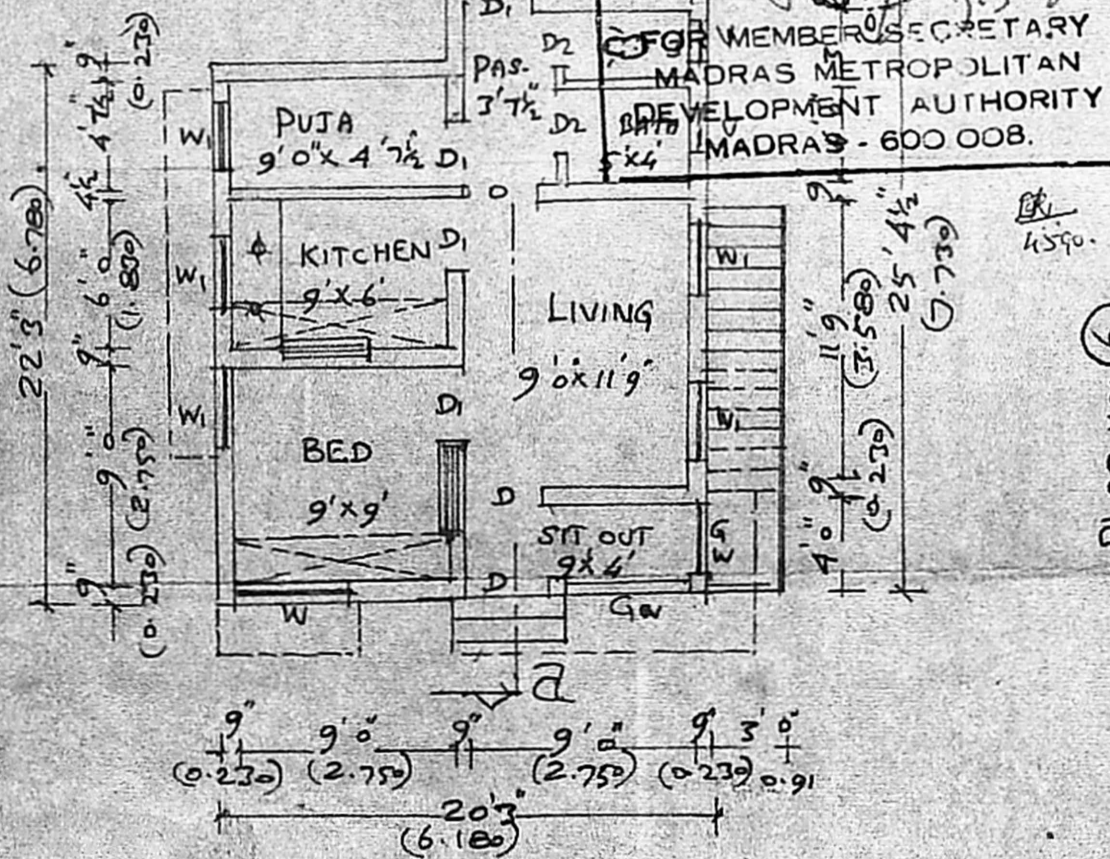

GROUND FLOOR PLAN



R. S. Vijaya Kanesh
(R.S. VIJAYA KANESH)

OWNER
K. Shanmuga Sundaram, D.C.E.
LICENCED SURVEYOR & CONSULTING ENGINEER
Thiruninravur Town Panchayat
369, M. T. H. Road,
Thiruninravur, R. S-602 024.

LICENCED SURVEYOR